THE PORTSMOUTH HERALD.

VOL. XVI., NO. 4627 | PORTSMOUTH, N. H., SATURDAY, NOVEMBER 25, 1899. | PRICE 2 CENTS

Dr. Greene's NERVURA
BLOOD NERVE REMEDY.

Are You Weak, Tired, Nervous, Sleepless?

What you need is Dr. Greene's Nervura blood and nerve remedy, under whose magic influence refreshing sleep is given, followed by absolutely perfect health, strength and vigor.

Mrs. W. A. Tinkham, of Stowe, Vt., says:

"I found myself in an extreme nervous condition. This had been gradually growing upon me for several years and I cannot tell what I suffered, it was beyond description. I got no rest or sleep nights and my work was done in constant agony. I imagined there was some impending danger constantly hanging over me and could not rid myself of the idea that insanity was in store for me. I was indeed a wreck and was on the point of giving up in despair. Finally a friend advised me to try Dr. Greene's Nervura blood and nerve remedy. I commenced taking it and now am entirely cured of all my troubles."

Write to Dr. Greene, 34 Temple Place, Boston, Mass., for his advice, which he will give you free of charge.

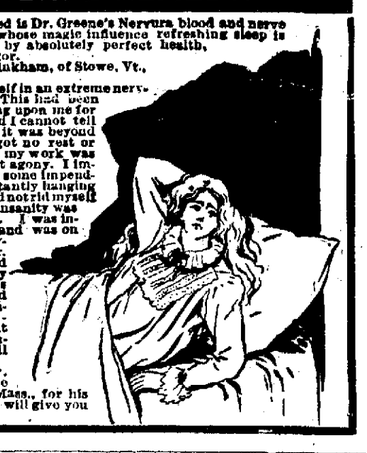

Are You Afflicted With Rupture?

If so you can be PERMANENTLY CURED without any loss of time from business.

This means that you will discard your truss forever. No money required until cure is effected

All information regarding method of treatment will be cheerfully given by

M. C. WILEY, M. D.,

AMERICAN RUPTURE CURE CO.,

2 MARKET ST., PORTSMOUTH.

OFFICE HOURS:—9 to 11 A. M., 2 to 4 and 7 to 8 P. M. SUNDAYS 10 to 12 A. M.

Boxing Gloves, Striking Bags, Foot Balls, Fire Arms, Sporting Goods

A. P. Wendell & Co.,

2 MARKET SQUARE.

Something New At Moorcroft's.

WINTER OPENING OF

FUR AND VELVET HATS

WEDNESDAY AND THURSDAY, NOV. 15 AND 16.

All are invited. Do not fail to examine.

12 Market Square, Portsmouth

FARM MORTGAGES FOR SALE.

We own and offer for investment a large number of choice First Mortgages on Farms in amounts from $500 to $5000 each.

WRITE FOR FULL INFORMATION REGARDING MORTGAGES AND METHODS.

No Client has lost a dollar or taken any land.

Leavitt & Johnson Trust Co.,

Waterloo, Iowa.

Established 1886.
Oldest Loan Agency in Iowa.

BELIEVES IN THEM.

Senator Chandler a Friend to the Commercial Men.

F. E. Dowe, president of the Travelers national league, has received the following letter from Senator William E. Chandler.

"An attempt has been made to break the force of the opposition by commercial travelers to trusts, by insisting that it is wise to dispense if possible with the expense of the travelers in order to lessen the cost of producing and selling articles, and thereupon to furnish them to consumers at lower prices.

"Of course anything that fairly lessens the cost of production of any article is a benefit of society; and in the long run the consumer will succeed if competition prevails in getting his share of the saving.

"But can the cost of the commericial travelers be saved under any method of trade reasonably attainable? I answer no.

"The retail dealer must do two things before buying his stock; (1)see samples, and (2)talk about prices with the wholesale vendor.

"Under the old system the retailers were continually traveling to and from the cities and the factories in order to examine goods and discuss prices before giving orders.

"The new system of having commercial travelers go the rounds of the retalers was taken up simply because it is cheaper than the old method. Nothing else has brought about the change. It is the progress of economy in trade.

"Why, in the postal service, have letter carriers come into use in cities and towns, and, just now, in the rural regions?" Merely because it is cheaper on the whole to have the letters taken to their recipients than to have the latter go to the postoffice for them.

"The system of commercial travelers is a natural evolution in trade leading up to the fittest and best and cheapest methods of traffic. The expenses of the visits of the retailers to the cities and factories came out of the consumers; the expenses of the commercial travelers no more come out of the consumers.

"All this is so evident that the argument does not need amplification. There is a certain necessary expense in maintaining retail trade, in getting the product which is created in large quantities by a few persons distributed in small quantities to the consumers, who are a vast number.

"A part of that unavoidable expense is either (1) the cost of the commercial travelers' visits, or (2) the cost of the retailers' journeys to the wholesalers; and the first method costs the consumers less than the second.

"It is quite true that if trusts are allowed to destroy competition commercial travelers may be dispensed with. But if competition is to continue to rule as the life of trade the commercial travelers will remain an indispensable part of such competition.

"If competition must go, the commercial must go—not traveling—but not of existence. Yet it is certain that even then, under trusts, without competition of commercial travelers, the various savings will not all go to the consumers.

"They will be used to increase the profits of the trusts. These will get the lion's share and retail prices are sure to rise.

"So the commercial travelers are fighting, not only for themselves, but for the consumers.

"It is not the purpose of this paper to reargue the case against trusts and against the extinction of competition in trade. The contest over this question is to be the great political fight with which this century is to close.

"My present object is only to show, as it appears to me, the absurdity of the effort which the organizers of trusts are making to break the influence of the commercial travelers by representing that their services are useless and require a needless expense which ought to be saved.

"That this absurd claim is set up indicates how powerful is the infuence of the commercial travelers, which ought to be organized into the utmost activity to prevent the greatest pending oppression of society which has threatened mankind since human chattel slavery was abolished.

"It will be noticed that I have made no argument in behalf of commercial travelers based upon sentiment. As a pure economic question their position is impregnable."

The clergymen are taking a great interest in the determination of the police commissioners to close the road houses.

TEA TABLE TALK.

The Maplewood farm stable of racers continues to increase in numbers. The latest acquisition is Axtillo, purchased by Dan Mahaney in New York. There is said to be great promise in this trotter. If so, Mahaney and Marsh will certainly bring it all out. With the brilliant string already at Maplewood farm and the keen-eyed Dan scouring the country for more pick-ups, we may look for Mr. Jones' horses to win still brighter laurels next season than they did last.

Those two strangers with broad-brimmed hats and ministerial aspect who were in town Friday, were at once spotted as Mormons. They attracted considerable attention on the streets. They kept a close secrecy on their business, however, and nobody succeeded in finding out what they were here in Portsmouth for. Some people thought the pair belonged to the Gay Debutante company. It was agreed that if they proved to be real Mormons, their efforts to garner in a lot of converts would result in vain.

The action of the common council in restricting the contract for street lighting to only three years occasioned no surprise. It had been expected. There is universal agreement that such a contract is sufficiently long.

The presence of Walter Jones in the cast of The Gay Debutante was pleasant to the theatregoers who were at Music hall on Friday evening. It had been some time since this clever funmaker had appeared in this city, but his part in "1492" and other kindred pieces had by no means been forgotten and Portsmouth was glad to welcome his return.

The Woods brothers do not think their team got all the credit that belongs to it for its clever playing in the game with P. A. A. last Saturday. I don't know why they should think so. No discrimination was shown by any newspaper that I saw, in favor of either team. On the contrary, emphasis was put on the surprising evenness of the contest. At least one member of the Woods team might have been taken to task for his continual kicking, but even that was overlooked. This appears to be another case where generous treatment and forbearance on the part of the newspapers is not appreciated. The Woods team did put up a fast exhibition of football, but no better than P. A. A. Honors were even. That is an honest summing up of the game.

The trial run of the battleship Kentucky off this coast aroused practically no interest here, as compared to that which centered in the trip of the Kearsarge. In fact, these things are becoming so much of an old story that they excite little more than passing comment. It is a foregone conclusion now that a new warship will not only come up to the required contract speed, but even exceed it considerably, so that the very fast time made by the Kentucky was no surprise. FOGG.

LOCAL STORIES

"In less than a year, perhaps in less time than that, we will see cars from some of the central Maine electric roads on the P. K. & Y. line," said Superintendent Meloon of the Kittery electric road to the *Herald*, recently. "The connecting links of the great Atlantic shore line of electrics are fast being put in and the next year will see some great changes in the means of transportation from Bangor to Boston. When the various lines now in operation are connected by other lines the cars of one road will undoubtedly be run over the other road on through schedules."

Capt. Henry Marden, who for the past two years has been the efficient and faithful pilot on the ferry boats of the P. K. & Y. company, has been appointed assistant manager of the ferries and now has about all of the supervision of this important part of the company's property. The appointment of Capt. Marden to this position is not misplaced for he understands this property fully as thoroughly as one can be expected to, and his work will not be neglected. This news will be pleasing to every patron of the road.

The practice of expectorating on the sidewalks about the city has become so general and disgusting that it seems as though some legal measures would have to be adopted to put a stop to this filthy habit. The result of this ill breeding is the more noticeable during the evenings when it is absolutely necessary for a lady to keep her dress raised continually to avoid nastiness at every step. The sight too, is nauseating and every reader will agree that the subject demands attention here as well as in other cities where the lawmakers have made it a misdemeanor to bespatter the walks with disease and the marks of bad citizenship.

The last time the government building in this city was closed in respect to the memory of a vice president who died in office was on the death of Thomas A. Hendricks. At that time the office was closed all day," said a government official to the *Herald*, Friday evening, "and the people went without their mail for that length of time, for the outside doors were locked as well as all other doors and the delivery department was closed as well as everything else."

There is not a person here who has had anything to do with the United States court in this city since the clerk was Mr. Fremont E. Shurtleff, but will regret that he has resigned to enter the field of law to practice at the bar. All who had business with Mr. Shurtleff found him a gentleman of the highest type and a credit to the honorable position he held. He will of course be successful in the new branch he has taken up and deserves to be. Being able and trusted it is easy for such men to succeed in any business.

There is a disposition of all interested in good, clean football to overlook any personal feeling between the two elevens that will line up on the gridiron here next Thanksgiving and to drop any petty ill will toward any of the boys that have gone a little too far, perhaps, in their enthusiasm and made faces when there was actually no need of it. While the next game will be for blood, it is hoped that it will be free from any objectionable features and a credit to all concerned.

Reports from along the water front this morning are to the effect that more lobsters have been landed during the past week than for any other week in November for several years. This would indicate that lobsters, instead of becoming scarcer, are getting more plentiful and to a certain extent this is true. The dealers say that the United States Fish commission, by collecting seed lobsters, hatching the eggs, and distributing the small fry about the coast of Maine are responsible for the increase in the supply. The hatchery of the commission is at Gloucester and during the past few years millions of the young lobsters have been nursed to life and distributed along the coast.

It is said that there will be a series of revival meetings at the churches here this winter and that several well known revivalists will be engaged to assist in the work. It has been several years since there has been a concerted movement in this direction, and the last revivalist of any note to visit here was the well known Rev. C. L. Jackson of Boston. At that time nearly all the churches wherever he visited were filled to overflowing and afternoon and evening services were held every day for several weeks. The result of his work too, was permanent.

SOMETHING ENTIRELY NEW.

"Red Cross" and "Hubinger's Best" laundry starch, the equal of which has never been produced. It is made from wheat, rice and corn, chemically prepared by the Starch King of America, Mr. J. C. Hubinger, an expert in the laundry profession with twenty-five years of practical experience and is the only successful and original inventor of fine grades of starch in the United States today.

His new method of introducing this starch with the Endless Chain Starch Book enables you to get one large 10c package of "Red Cross" starch, one large 10c package of "Hubinger's Best" starch, with the premiums, two beautiful Shakespeare panels, or one Twentieth Century Girl Calendar, all for 5c. Ask your grocer for this starch and obtain the beautiful Christmas presents free.

TO CURE LA GRIPPE IN TWO DAYS

Take Laxative Bromo Quinine Tablets. All druggists refund the money if it fails to cure. E. W. Grove's signature is on each box. 25c.

A household necessity. Dr. Thomas' Eclectric Oil. Heals burns, cuts, wounds of any sort; cures sore throat, croup, catarrh, asthma; never fails.

KITTERY.

KITTERY, Me., Nov. 25.

A company to be known as the Automatic Heel Trimming and Burnishing machine company, for the purpose of manufacturing and selling machines for treating boats and shoes, has been organized; capital stock, $10,000; president, Arthur F. Cooper, Exeter; clerk, F. E. Rowell, Kittery.

The Independence Extension Gold Mining and Leasing company, also has been organized, for the purpose of carrying on the general business of mining; capital stock, $2,000,000; president, Joseph M. Harriman, Lynn, Mass.; treasurer, Morrell Smith, Swampscott, Mass.; clerk, F. E. Rowell, Kittery.

Dr. George B. Wilson, U. S. N., has made a flying visit to his home here for the purpose of saying goodbye, for a while, to his mother and friends. Dr. Wilson has been ordered for duty to the Dixie, and is bound for the Mediterranean.

The new theatre car was run for the first time over the P. K. & Y. last night and is an elegant piece of the rolling stock.

All the flags in the town are at half mast today in respect to the memory of the dead vice president.

The bible class connected with the Second Christian church met last evening in the parlor of the church. Everybody is invited to attend the studies.

There was a fight at the Kittery Junction overhead bridge on Thursday night between some marines and out of town workmen at the navy yard. The marines had the better of the battle and several of their opponents had their injuries dressed by physicians.

HOW'S THIS!

We offer One Hundred Dollars reward for any case of Catarrh that cannot be cured by Hall's Catarrh Cure.

F. J. CHENEY & CO., Props., Toledo, O.

We, the undersigned, have known F. J. Cheney for the last 15 years, and believe him perfectly honorable in all business transactions and financially able to carry out any obligations made by their firm:

WEST & TRUAX, Wholesale Druggists, Toledo, O.;

WALDING, KINNAN & MARVIN, Wholesale Druggists, Toledo, O.

Hall's Catarrh Cure is taken internally, acting directly upon the blood and mucous surfaces of the system. Testimonials sent free. Price 75c. per bottle. Sold by all Druggists. Testimonials free.

Hall's Family Pills are the best.

WATER FRONT NEWS.

The United States light house steamer Lilac was in the harbor Friday night, on a cruise along the coast.

The tug Piedmont, Hand from Portland with the barge B. W. S. Co., Stevens, for Baltimore, light, was in the harbor Saturday morning.

Arrivals, Nov. 25—Schooner Louis G. Robel, McKown, Perth Amboy, with coal for J. A. & A. W. Walker; tug H. M. Hoyt, Farnham, with barge Bustle, Brown, coal for Dover.

MUSIC HALL

F. W. HARTFORD - - - MANAGER.

GRAND HOLIDAY ATTRACTION.

Two Performances---Matinee and Evening,

THURSDAY, NOV. 30th.

The Successful Comedy-Melodrama Of New York After Midnight,

"THE SLEEPING CITY."

"Battery Park By Night"
"Exterior Of Sing Sing Prison"
"The Germania Club."

Great Scenic Effects!

The Latest New York Singing Successes.
Night Scenes In The Great Metropolis.
Direction of A. Q. Scammon.

Matinee Prices - - - 25, 35 and 50 Cents.
Regular Prices in the Evening.
Sale of Seats Commence Tuesday at 7.30 a. m.

Duncan's Shoe Store.

$3.00 and $3.50—These Goods to be had only at

THE WORLD'S BEST.

THE Crawford SHOE

LADIES' LACE AND BUTTON

QUEEN QUALITY $3.00. OFTEN IMITATED. NEVER EQUALED.

FRANKLIN SHOE—Every pair guaranteed to give satisfaction. Franklin Shoes fit the feet, fit the eye and fit your purse.

Men's Sizes.....$2.00 | Boys' Sizes.....$1.50 | Youths' Sizes.....

5 MARKET STREET.

NEWSPAPER ARCHIVE®

WOMEN AND HOME

HOME POISONING.

The Pantry is a Prolific Source of Danger to Good Foods.

It is very desirable that the conditions under which food may become poisonous should receive more practical consideration than they do. A well-known physician has called attention to some glaring defects in the location of food storerooms, which are worthy of attention. In house construction the position of the pantry is too often treated as of minor importance. In some houses the space under the stairs or some equally unsuitable and madequately lighted and ventilated place is thought good enough for the purpose. In a great number the pantry is a small offshoot from the house, the ceiling, floor and walls often being damp, owing to faulty construction; in some of these matters are rendered worse by the water taps being placed therein without any provision being made for carrying away the droppings from the tap or overflow, from vessels into which the water is run. One of the most frequent entries in his inspection notebook is "defective yard pavement," permitting of soakage of filth into the soil underneath. Not only is the soil thus rendered a good breeding ground for pathogenic microbes, it also supplies those conditons requisite for increased virulence.

Those Long Rooms.

Long, narrow rooms are more difficult to furnish artistically than are rooms of better proportions. If furnishing such rooms the endeavor must constantly be made not to interfere with the little width they already have, but to cut off the length in effect. Where two long rooms open into each other, screens and portieres may be effectively employed to give them a shorter and therefore a broader appearance. A sofa stood across a corner or a table so placed, especially with a screen behind it, helps to break up the length of an apartment.

Another way to break up length is to form a group of objects, such as a table with books on it and a jardiniere with a couple of chairs close to it, as if inviting guests to sit there; this group should stand three quarters of the length of the room from its front or rear and a little to one side, to break the length of the wall line. Another way to make a room look less long and narrow is to place a large rug over the carpet floor and a lesser rug of another color effect just beyond it, placing a table on the smaller one.

Home Remedies.

For sore throat try a compress of cold water.

For bilious colic try soda and ginger in hot water.

For sick headache rub peppermint oil on the temples.

For nervous headache bathe the back of the neck with hot water.

For cold in the head try snuffing powdered borax up the nostrils.

A hop bag wrung from hot vinegar is a quick relief for earache.

Snuffing tannic acid is one of the best remedies for a serious case of bleeding at the nose. Dissolve the acid in water.

If an artery is cut tie a small cord or a handkerchief tightly between it and the heart.

For legache and the "growing pains" of which the children complain wrap the leg in salt water and then in flannel.

For neuralgia try wet cloths of alcohol and water, or paregoric, or laudanum and water, laid on a hot water bottle and the affected part steamed over it.

Tincture of arnica is the best applicaton for sprains and bruises, and equal parts of tincture of arnica and spirits of camphor make an excellent liniment for rheumatism.

A Good Polish.

An excellent cleaner and polisher for furniture with a very high finish is recommended by an experienced dealer in rare woods. To one tablespoonful of linseed oil add in equal proportion of turpentine, together with a piece of any pure soap the size of a walnut. Pour this into a vessel containing one quart of boiling water and let the whole boil for about ten minutes, stirring it occasionally so that it may be well mixed. This liquid can be used warm or cold, but experience teaches that it is more effective when warm. It can be heated several times before it will need renewing. Apply with a soft flannel cloth, well wrung out, to a small portion of the surface to be cleaned and after the dirt has been well wiped off take a fresh flannel to polish with and a few minutes' vigorous rubbing will soon restore the wood to its original brilliancy. Crude oil is the polish used in most of the furniture shops. But it is well to remember that in the stores there is scarcely a day when each piece of furniture is not carefully wiped off with a soft cloth keeping the surface perfectly clean so that the aid of the oil is only called in to take off the cloudy appearance that will at times disfigure the most carefully tended furniture.

Skirts may be lengthened and the piecing concealed by means of stitching, braid, ribbon, a band of fur, or various other devices.

COST OF PRESENTATION.

Enormous Expense Attached to This Ceremony.

It costs more to make one's debut in England than in America, for over there a girl is not properly introduced till she has been presented at court, and the cost of launching a daughter in society is something to drive impecunious fathers into a lunatic asylum. One girl who came up from her Berkshire home to be presented last spring has given an account of what she endured, and what her father's pocketbook suffered. First, a large, aristocratic and handsomely furnished house was rented in London for the season—nearly everyone rents his town house now—and a big rent charged. Then began the work of laying in a wardrobe.

This girl first made a visit to a place where corsets are made to order. She had a pretty figure, but madame insisted that she must have an eighteen inch waist to be beautiful. She was measured and fitted for riding, opera and ordinary corsets, and the bill came to $100. Twenty-five pairs of the smartest boots and slippers added to the bills. A score of pretty hats, to go with various dresses, made a big hole in $500, and three times the amount went to the dressmaker. A riding habit cost $50, a bicycle suit the same and several dozen pairs of gloves to match were no small item.

The presentation dress cost $600, though it was plainly made of exquisite white satin broche. For a fee of $15 a lady came and taught the young woman the court bow, the way to courtesy and carry her train. This was hard work for a debutante, and she said she was as tired after an afternoon with her teacher as though she had spent all the time on the golf links. And after all the time and trouble it was but a few brief seconds she spent in the royal presence. But she was properly launched and happy.—Kansas City Star.

A Misses' Wrapper.

When the school-girl comes home at night, she should have a wrapper in place of the more uncomfortable

school dress. This illustration shows a pretty one with two collars and gathered at the waist with a belt of ribbon.

What Women Are Doing.

Miss Alice Serber, of New York, who is the first Russian woman admitted to the bar in the United States, has been admitted to practice in the District Court of the United States for the Southern District of New York—the first woman ever granted this privilege. Miss Serber has been in this country for eight years and was admitted to the State bar in 1896, after being graduated from the New York University Law School. She was born in Bar, Russia, and when she came to this country in 1891 could not speak English. But in a little while she mastered the language, and within five years had completed her law course. She then served as managing clerk with Miss Rosalie Loew and David Solomon. Now she is in business for herself.

Dr. Rose Kidd Beere, the Red Cross nurse who returned to Denver with the Colorado regiment, says: "I rejoice in the fact that California women are not club women. I rejoice, because they have had time to be patriotic. Every returned volunteer will bear me out in this—there are no women in the world to equal California women. At the biennial here we thought that because only two clubs from California were represented that the women in that state must be benighted indeed, because they were not club women. Thank God they are not."

Mrs. Mary Grinnel Mears, who has been returned to the Presidency of the New York State Assembly of Mothers, combines personal charm with executive ability. She is a fluent speaker and an untiring worker. It is largely owing to her efforts that the assembly has reached its present prominence. Mrs. Mears is the wife of the Rev. Dr. D. O. Mears, of Albany.

Miss Mayme Jester, probably the only female press agent in America, is a niece of Buffalo Bill, with whose show she is. She was in the newspaper business in Duluth, Minnesota, when she talked her uncle, as she puts it, into trying her as a press representative. She got along so well that she has been on the road the entire season.

A silk waist that has become worn under the arms may be freshened by a bolero.

RIGHT LIVING HINTS

HOW TO BE HEALTHY, HAPPY AND HANDSOME.

Rules for Making Graceful Curves Take the Place of Sharp Angles—Diet and Sleep—Care of Hands and Feet—Simple Remedies.

You cannot make fat and produce the adorable curves so beautiful in a woman's form if you fret and allow your strength, both mental and physical, to be exhausted in fussing and worrying. There's a wise old saw that says a sweet temper and a bony woman never dwell under the same roof.

Rest all you can—get long hours of refreshing sleep. Keep in the open, but don't exercise violently; don't do anything exhausting. Ten hour's sleep out of every twenty-four is not too much.

The very reverse of the rules for fat people are suited best for the emaciated woman who wishes to coax flesh upon her attenuated figure. Given a woman without an organic ailment and free from real heart-rending trouble, the road for making curves is a path of flowers compared to the hard lines laid down for obesity patients.

Eat a little at a time, but often, and as much as possible avoid the food especially advised for fat people.

Summed up briefly, the rules for thin people are: Absolute freedom from care and anxiety. At least ten hours' sleep out of the twenty-four. In addition to this, naps during the day if possible. This sleep must always be natural. Nothing is so bad for the appearance and general health as sleep induced by anodynes or narcotics in any form. The diet should be liberal and should consist largely of food containing starch and sugar; potatoes, fresh sweet butter, milk, cream, fruits cooked and served with sugar, all vegetables containing starch and sugar, such as corn, sweet potatoes, beans, peas, foods of the macaroni and spaghetti kind, fish and oysters, ice cream, desserts without pastry; plenty of outdoor life and a moderate amount of exercise. Sleep in a well-ventilated room. No one can gain flesh if there is an internal disease—certainly not if there is any tendency to dyspepsia or liver trouble. When plump in one part of the body and lacking in another, a gymnastic course is advised. There is nothing better than moderate bicycling, unless it may be a regular gymnastic course, which is not advisable in the summer. Where the development is meagre in the upper part of the body, swimming is also an excellent exercise. Walking is always wholesome.

Exercise is recommended for both reducing and gaining flesh.

The care of the nails is what few women understand. They have a lot of silver scissors and polishers that are fit for ornament only, as a rule. They torture the cuticle, cut and tear it with dull implements. It should not be touched, except to be pushed down gently with an orange stick.

To soften the cuticle, hold the fingers in a bowl of hot water and soap suds, in which a few drops of almond oil have been poured. Then file the nails round or oval, never pointed. Sandpaper the edges. After this is done push back the cuticle till as much as possible of the half moon at the bottom shows. The gentlemen who selected beauties of the harem in ancient Persia rejected all who did not have this half moon well defined.

Then apply the red salve, dust with powder, and be sure to use a good one that is not gritty and will not scar the nail. Apply more salve, as this gives a high polish. Then dust with powder and polish again. Then wash the hands in warm water and wipe the nails by pushing back the cuticle with a towel. This will take off all the salve and powder.

Then polish with a polisher that has not been dipped in powder. Three polishers should be used. Vaseline or cold cream rubbed on the nails at night is beneficial and absolutely necessary if one dabbles in disinfectants such as trained nurses must use, or the chemicals of photography.

A tablespoonful of common salt added to the water in which the feet are bathed will sometimes do away with the disagreeable odor entirely. A teacupful of strong vinegar is effective in many cases. Where the vinegar or salt is used, the use of soap should be dispensed with. In very obstinate cases of excessive perspiration try this remedy: Betanapthol, 1 dram; distilled witch hazel, 8 ounces. This may be used as well for excessive and odorous perspiration in other parts of the body.

A well known physician is responsible for the statement that women ruin their hair by excessive washing. He claims that only an occasional shampoo is necessary. The hair should be brushed regularly and at least an hour a day. This will remove dust and dandruff, make the hair glossy and soft, while washing renders the hair brittle and lifeless, and eventually destroys the natural oil which is essential to a healthy condition.

Accidents With Lamps.

Any table on which lamps are placed should be of firm construction, large top, and of sufficient weight at the base not to tip easily or jar when touched. A great many so-called accidents with lamps are caused by placing them on light, ricketty tables.

Maud Gonne, the beautiful Irish patriot, is reported as wanting to go to the Transvaal, to fight at the head of the Irish troops. They say she is actuated not so much by sympathy with the Boers as hatred for the English.

The Gossip:

The Barouess Burdett-Coutts is said to be worth about $4,000,000 and her income is set down as being close upon $2,500 a day.

One of the daughters of Senator Clark of Montana has a large collection of the caricatures of her father, published during his recent political contest for a senatorial seat.

Rosa Bonheur left many unfinished pictures, notably a large canvas representing horses starting at full gallop. Though offered $80,000 for this painting she refused to finish it.

Thomas Dunn English has just celebrated his eightieth birthday at his home in New Jersey. He is the oldest living graduate of the University of Pennsylvania. Still, his fame continues to rest on the shoulders of immortal "Ben Bolt."

Sir Arthur Sullivan has come out in a new guise. He has invented an appliance for attaching to carriages by which he claims that safety is obtained for the occupants of the vehicle in case the horses run away. The vehicle is so constructed that the occupant, by touching a spring, can release the shafts, thus leaving the horse to go on alone.

The German emperor has never been a sluggard, and is usually hard at work in his study at 5 o'clock and on horseback at 6, while the empress shares her husband's love of the morning hours, and may be seen cantering on her favorite mare two hours before the world breaks its fast.

Miss Adelaide Everhart, who was commissioned by the Georgia legislature to paint a picture of the late Charles F. Crisp, at one time speaker of the national house of representatives, has completed her work and the portrait has been accepted. The figure is life size and Mr. Crisp is painted standing at the speaker's desk with gavel in hand.

Field Marshal Lord Roberts of the British army corps mourns the loss of his famous Arab charger Vonodel. He had ridden her in India and at home for twenty-two years, and Vonodel was a favorite with both the British and the native troops. She attracted great attention in the jubilee procession of 1897, when she was decorated, by permission of the queen, with the Kabul medal, with four clasps, and the Kandahar star.

E. N. Dingley of Kalamazoo, Mich., who prepared a biography of his father, the late Representative Dingley, reports that President McKinley, in a recent conversation with him, said: "When you come to write of my relations to Congressman Dingley say in the strongest and most emphatic terms that I offered him the position of secretary of the treasury, and that he declined on the ground that he could help me more in the house than in the treasury."

The Wiseacre:

The golden rule, as revised to date—"Do others, or they will do you."

Life is a battle—we may call it exercise, or sport, but we know better.

Some of the worst enemies of love are very sociable—lust, ambition and greed, for instance.

It won't do to see things as they are if we care for artistic effect.

The naked truth does not venture into society—she is the secret goddess of the closet.

The associations of men are infinite—the motives are but two, love and lust.

Society is the asylum for the insanely solitary, solitude the asylum for the insanely social.

Man is a solitary animal by nature; woman is the soul of sociability.

The most social are often the most solitary, and the reverse.

Courtesies and conventions are the flimsy robes we wrap around our social skeletons.

Public duets hint at private duels.

Society not seldom has been made an offensive and defensive league against love.

If self love were self supporting where would be society?

Our most intimate social compacts are made permanent only by law and gospel.

Marriage has made many dear friends—so has divorce.

The most exemplary devotees of wedded bliss must submit to occasional declarations of independence.

Marriage is an excursion personally conducted, the person not being named in the advertisement.

Many an unweded bird in the bush is worth two in the hand.

Flirtation is comedy and pleases all; marriage is comedy, tragedy or farce, as happens.

The unmarried wrongfully possess the cream of love—its courtesy—and of passion its dreams and delicacy.

Women are always to win and are never to be considered won.

The unworthy and the unwise never win true possession.

To be able to win love does not always imply virtue or merit.

It is a common folly to hasten toward affection.

Many have banished passion for the sake of friendship, and always with advantage.

Love is in the imagination rather than in the heart.

When one knows how to love one has learned to live.

The Atchison Globe Man:

Some women think that only married man can do wrong.

A man has not only to fight the possibility of what a woman finds out, but also what she dreams about him.

If a woman is highly fond of her husband she believes he is "coming down with something" every time he falls off in his feed.

Women will trust their daughters with men under conditions in which they would not trust their husbands with other women.

When a girl laughs and looks pleasant when she sees her steady talking to a woman she dislikes, she thinks what great actress the world would have gained had she gone on the stage.

An Atchison woman who has worked hard all her life in order that her family might have something saved up is now worn out and dying. Those who have a good time as they go along are right kind of philosophers.

A girl's idea of disloyalty is to keep a secret from a friend.

When a wife is away from home she reads her husband's letters through carefully to find something upon which suspicion may alight.

The Worker:

Pittsburg is to have another glass factory.

Chicago uses 4,000,000,000 pounds of ice a year.

Germany has about 25,000 physicians and surgeons.

The railroads of the United States employ 875,00 men.

Artificial ivory is made from borax and skimmed milk.

Missouri's apple crop is estimated at 5,000,000 bushels.

Aluminum is now used for fireproof curtains in theatres.

Two thousand saloons have been opened in Cuba since the war.

The number of penniless men in the Klondike is placed at 3,000.

A good ironer in a London laundry earns from $2 to $2.50 daily.

Women are employed as sailors in Denmark, Norway and Finland.

A giant reaping machine in Redlands, Cal., cuts a swarth 50 feet wide.

About seventeen thousand persons are employed in iron mining in England.

Music boxes for bicycles are manufactured by a firm in Hamburg, Germany.

Gold is believed to exist in large quantities throughout the Philippine Islands.

American trade with Australia in leather goods has quadrupled in five years.

In 1898 Great Britain mined 202,042,00 tons of coal. The United States mined 196,282,000 tons.

Wages are so low in Great Britain that 400,000 of the population live in one-room homes.

India's area of wheat farms is now about two-thirds as large as that of the United States.

The United States patent office granted nearly twenty-five thousand patents the last year.

The British navy owns sixty-two docks. Of these sixty-one are of stone. The other is of wood.

A considerable number of women are still engaged in the iron mines and steel works in Germany.

The farmers throughout the United States are anxiously waiting for an automobile farm wagon.

The annual production of cheese in this country is about two hundred and eighty million pounds.

It is estimated that there are about five million acres of forest at present in the United States.

New York has about two hundred horseless carriages, Philadelphia seventy-five, and Chicago nearly as many.

At the present rate of increase the United States will have in 1900 about one hundred and twenty-five thousand physicians.

According to the prospectus of the Cuban steel ore company, which has been organized in Philadelphia, the company proposes to open up two groups of iron mines forty-five miles west of Santiago de Cuba and build a railroad ten miles long to connect the mines with the harbor of Chivirico.

According to information contained in a consular report, Germany has eighteen factories in which locomotives are built. Fifteen of these works build large engines for railway lines, and the other three build nothing but small engines for light work. The combined working force of these factories is 15,000 to 20,000 hands.

The movement in England by the various chambers of commerce to send British commercial agents to many parts of the world to watch trade progress of the competing countries and make suggestions toward developing British trade is meeting with success. Four agents, according to the latest views of many of the chambers, should be dispatched immediately. One to Moscow to watch Russian developments, another to some commercial centre in the northern part of China, where accurate information could be obtained as to what is being done by Germany and Russia, the third to investigate the newer conditions that are arising in the United States, and the fourth should go to Japan.

The Poet:

Among celebrated poets, Whitman performed the most unusual feet.—Philadelphia Bulletin.

The Poet—"I write, sir, for all time." The Merchant—"I consider myself lucky when I can do any good by writing for thirty days' extension."—Indianapolis Journal.

"This is a hard world," mused the poet, sadly. "Whenever my articles are fortunate enough to escape the editor's grate the critics are sure to roast them."—Philadelphia Record.

"The first writing was done on stone," remarked the wise man at dinner. "Great gracious! Think of the postage!" involuntarily exclaimed the rising poet, with a shudder that rattled the dishes.—Detroit Journal.

Few poets win at poesy,
Who wins, he wins a lot—
That is to say old Pegasus
Is a fifty to one or longer, shot.
—Detroit Journal.

He makes rhymes for a sausage trust;
They pay him fairly well;
But to his friends he always says
He's writing doggerel.
—Cleveland Plain Dealer.

The poet wrote, "It matters not
That we are sundered far apart."
If he was sundered near her, then
The chances are 'twould break his heart.
—Cleveland Leader.

First Editor—"So you proposed to Miss Hotverse, the passionate poetess?" Second Editor—"Yes." First Editor—"Did she return you love with thanks?" Second Editor—"No; it was a cold throwdown. She said there wasn't enough stamps with it."—Philadelphia Record.

The Humorist:

In the matter of humor all men are spongers. They like to have their jokes at some other fellow's expense.—Philadelphia Record.

The Cynic—"The man who would make a pun would steal sheep." The Punster—"But many a man who would steal sheep can't make a pun."—Yonkers Statesman.

The Assistant—"These jokes are so old they've got whiskers." The Editor—"Just the thing! We'll put 'em in the almanac for the country trade."—San Francisco Examiner.

"A pun," remarked the pedant, "is merely a play on words." "Yes," answered the frivolous person. "They call it a play; but as a rule it seems more like arduous and unnecessary work."—Washington Star.

HAIR-HEALTH.

The sale of three million bottles of this elegant hair dressing in the United States and Great Britain in 1898, proves that it has surpassing merit and does all that is claimed for it.

Doctor Hay's **Hair-Health** has been a blessing to thousands who have become gray or bald. Hair-Health is a healthful hair food, restoring youthful color and beauty to gray and faded hair. Removes and prevents dandruff and stops falling and breaking of the hair. It is not a dye, and positively will not discolor the scalp, hands or clothing and its use cannot be detected by your best friend.

HARFINA SOAP is a medicated, healthful soap for washing the hair, and should be used at least once a week. Its use aids Hair-Health and makes the hair soft and silken.

Every Bottle WARRANTED to restore gray, white or faded hair to youthful color and life. It acts on the roots, giving them the required nourishment and positively produces luxuriant thick hair on bald heads.

"Not a Gray Hair Left," the testimony of hundreds using it. Hair-Health is a dainty dressing and a necessary adjunct to every toilet, and unlike other preparations, it is healthful on the roots of the hair, causes the hair to regain its original health and color, whether it be black, brown or golden. Prevents hair falling after sea bathing or much perspiration.

FREE SOAP OFFER Good for 25c. cake HARFINA SOAP.

Cut out and sign this Coupon in five days and take it to any druggist, and he will give you a large bottle of Dr. Hay's Hair-Health and a 25c. cake of Dr. Hay's Harfina Medicated Soap, the best soap you can use for Hair, Scalp, Complexion, Bath and Toilet, both for Fifty cents; regular retail price, 75 cents. This offer is good once only to same family, redeemed by leading druggists everywhere at their shops only, or by the LONDON SUPPLY CO., 853 Broadway, New York, either with or without soap, by express prepaid, in plain sealed package on receipt of 60c and this coupon.

NAME, ...

ADDRESS, ...

GUARANTEE. Any person purchasing Dr. Hay's Hair-Health anywhere in the United States, who has not been benefited, may have his money back by addressing LONDON SUPPLY CO., 853 Broadway, New York. *Remember the names "Hair-Health" and "Harfina Soap." Refuse substitutes.*

Following druggists supply Hair Health and Harfina Soap in their shops only.

BENJ. GREEN, 12 Market Square, Portsmouth.
C. E. PHILBRICK, 45 Congress Street, Portsmouth.

FALL WOOLENS

HAVE ARRIVED.

CUSTOM TAILORING

LATEST STYLES
POPULAR PRICES

Cleaning and Pressing.

Ladies' Tailoring a Specialty.

PORTSMOUTH'S OLDEST TAILORING ESTABLISHMENT,

WM. P. WALKER,

8 MARKET SQUARE.

THE MAN OF THE HOUR

A Magnificent Portrait Of.....

ADMIRAL DEWEY

In Ten Colors

(size, 14x21 inches)

Will be published by us shortly. It is now being printed for us on heavy plate paper in a form suitable for framing, by one of the largest art lithograph houses in America, in the famous French style of color-plate work. Every American family will want one of these handsome pictures of Admiral Dewey. It must be remembered that the picture will be in no sense a cheap chromo, but will be an example of the very highest style of illuminated printing. It will be an ornament to any library or drawing-room. Our readers can have the Dewey portrait at what it costs us (merely ten cents per copy) by merely filling out the coupon below and sending it to this office at once. There will be such a demand for this portrait when it is published that we advise sending orders in advance. As many copies as may be desired can be had on one coupon, providing ten cents is sent for each copy. Write name and address plainly, and remit in coin or postage stamps.

To THE PORTSMOUTH HERALD, Portsmouth, N. H.

For the enclosed remittance of ....cents, send me ....copies of the ADMIRAL DEWEY PORTRAIT in colors as described in your paper.

Name ....

Address ....

SEND NO MONEY WITH YOUR ORDER, cut this ad out and send to us and we will send you OUR HIGH GRADE DROP CABINET BURDICK SEWING MACHINE by freight, C.O.D. subject to examination. You can examine it at your nearest freight depot and if found perfectly satisfactory, exactly as represented, equal to machines others sell as high as $60.00, and THE GREATEST BARGAIN YOU EVER HEARD OF, pay your freight agent our **Special Offer Price $15.50** and freight charges. Machine weighs 120 pounds and the freight will average 75 cents for each 500 miles. GIVE IT THREE MONTHS' TRIAL in your own home, and we will return your $15.50 any day you are not satisfied. We sell different makes and grades of Sewing Machines at $8.50, $10.00, $11.00, $12.00 and up, all fully described in our Free Sewing Machine Catalogue, but $15.50 for this DROP DESK CABINET BURDICK is the greatest value ever offered by any house.

BEWARE OF IMITATIONS by unknown concerns who copy our advertisements, offering unknown machines under various names, with various inducements. Write some friend in Chicago and learn who are reliable and who are not.

THE BURDICK has every MODERN IMPROVEMENT, EVERY GOOD POINT OF EVERY HIGH GRADE MACHINE MADE, WITH THE DEFECTS OF NONE. Made by the best makers in America, from the best material money can buy.

SOLID QUARTER SAWED OAK DROP DESK CABINET, piano polished. One illustration shows machine closed (head dropping from sight) to be used as a center table, stand or desk, the other open with full length table and head in place for sewing. 4 fancy drawers, latest 1899 skeleton frame, carved, paneled, embossed and decorated cabinet finish, finest nickel drawer pulls, rests on four casters, adjustable treadle, genuine Smyth iron stand. Finest large High Arm head, positive four motion feed, self threading vibrating shuttle, automatic bobbin winder, adjustable bearings, patent tension liberator, improved loose wheel, adjustable pressure foot, improved shuttle carrier, patent needle bar, patent dress guard, head is handsomely decorated and ornamented and beautifully nickel trimmed. **GUARANTEED** the lightest running, most durable and nearest noiseless machine made. Every known attachment is furnished and our Free Instruction Book tells just how anyone can run it and do either plain or any kind of fancy work. A 20-Years' Binding Guarantee is sent with every machine.

IT COSTS YOU NOTHING to see and examine this machine, compare it with those your storekeeper sells at $40.00 to $60.00, and then if convinced that you are saving $25.00 to $40.00, pay your freight agent the $15.50. WE TO RETURN YOUR $15.50 if at any time within three months you say you are not satisfied. ORDER TO-DAY. DON'T DELAY. (Sears, Roebuck & Co. are thoroughly reliable.—Editor.)

Address, **SEARS, ROEBUCK & CO. (Inc.) Chicago, Ill.**

NewspaperARCHIVE®
NewspaperARCHIVE®

Acid in the Blood

That rheumatism in its worst form can be cured by proper treatment is shown by this interview with Mat Tanner, of 231 Hamilton St., Albany, N. Y. He said: "I was taken with rheumatism that began in my hips and spread throughout my body. For two years and a half I was confined to my bed. I employed nine of the best physicians of Albany, and two specialists from New York, but all declared my case hopeless. My niece recommended Dr. Williams' Pink Pills for Pale People. The use of several boxes enabled me to leave my bed and go about with crutches. Finally I abandoned the crutches, and am now as well as ever. No praise of Dr. Williams' Pink Pills for Pale People is too strong for my case.

MAT TANNER."

Sworn to and subscribed before me this 17th day of September, 1898.
NEILE F. TOWNER, *Notary Public.*
—From the Albany (N. Y.) Journal

Dr. Williams' Pink Pills for Pale People are never sold by the dozen or hundred, but always *in packages.* At all druggists, or direct from the Dr. Williams Medicine Co., Schenectady, N. Y., 50 cents per box, 6 boxes $2.50.

DRINK ONLY
THE PUREST
WHISKEY.

WRIGHT & TAYLOR
Louisville Ky.
DISTILLERS

FINE OLD KENTUCKY
Taylor Whiskey

If you want purity and richness of flavor, try our OLD KENTUCKY TAYLOR, 8 years old and our own distillation and guaranteed pure. Bottled and shipped direct from our warehouses by us. None genuine without our signature on both labels. For consumption, Indigestion, and all ailments requiring stimulants OLD KENTUCKY TAYLOR has no superior. Sold by all first-class druggists, grocers, and liquor dealers.

Sold by Globe Grocery Co., Portsmouth N. H.

MY
FALL AND WINTER SAMPLES
Have Arrived
AND ARE READY FOR INSPECTION.

YOU CAN GET SUITS FROM $15.00 and UP
" " " PANTS FROM $4.00 and UP

Try Us For Your Next Suit.

Clensing, Repairing and Pressing Don
At Reasonable Prices.

O LEARY THE TAILOR
5 Bridge Street.

$4.95 SEAL PLUSH

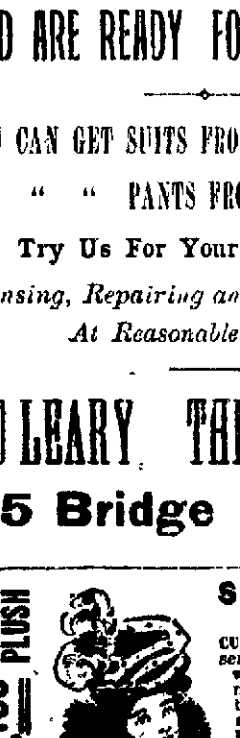

SEND NO MONEY

CUT THIS AD. OUT and send to us, state your weight and height also number inches around body at bust and neck and we will send this Beautiful Plush Cape to you by express C. O. D., subject to examination. You can examine and try it on at your nearest express office and if found perfectly satisfactory, exactly as represented and the MOST WONDERFUL VALUE you ever saw or heard of, pay the express agent OUR SPECIAL OFFER PRICE $4.95 and express charges; express charges will average 50 to 75 cents for 1,000 miles.

This Circular Plush Cape is very latest style for Fall and Winter, made of finest Salt's Seal Plush, 26 inches long, cut full sweep, lined throughout with Mercerized Silk in black, blue or red. Very elaborately embroidered with soutache braid and black beading as illustrated. Trimmed all around with extra fine Black Thibet Fur, heavily interlined with wadding and fiber chamois. Write for free Cloak Catalogue. Address, SEARS, ROEBUCK & CO., CHICAGO. (Sears, Roebuck & Co. are thoroughly reliable.—Editor.)

CEMETERY LOTS CARED FO
AND TURFING DONE.

WITH increased facilities the subscriber is again prepared to take charge and keep in order such lots in any of the cemeteries of the city as may be intrusted to his care. He will also give careful attention to the turfing and grading of them, also to the cleaning of monuments and headstones, and the removal of bodies. In addition to work at the cemeteries he will do turfing and grading in the city at short notice.

Cemetery lots for sale, also Loam and Turf.

Orders left at his residence, corner of Richards avenue and South street, or by mail, or left with Oliver W. Ham (successor to S. S. Fletcher) 60 Market street, will receive prompt attention.

M. J. GRIFFIN.

SHE WANTED HER MONEY.

Did Not Want to Leave It With Investment Broker

AT 10 PER CENT. A WEEK.

All Depositors Must Wait a Week If They Want to Draw Out Their Principal—Banks Refuse His Account—He Still Does a Rushing Business—The Franklin Syndicate.

New York, Nov. 24.—William E. Miller, of the Franklin Syndicate, did not go to his quarters at 144 Floyd street, Brooklyn, as early as usual Thursday, but when he arrived he carried a gripsack full of money with which to carry on the business of the day. He found waiting for him a score of men and women who wished either to draw out money or put it in. Those who flashed greenbacks as they walked up to deposit money with Miller's clerks appeared to be on friendly terms with the receiving teller. Several men and women were in line at the dividend window, and when the girl cashier, seated behind a big pile of dollar bills, paid every one the regular dividend of 10 per cent. per week on the capital invested, there was renewed confidence in the stability of the concern expressed by those who had drawn the dividends, which ranged in value from $1 to $10, and those who drew their money declared that they had been doing so for weeks.

There were several women, however who were not so confident as the persons who were drawing small dividends. These women wanted to get back their principal. One plainly dressed woman said to Miller:

"I would like to draw my $100 which I put in day before yesterday."

"Very well, madam," replied Miller. "Just make out your application and your money will be returned to you after the one week's notice."

"But the man who got me into this syndicate business said that my money was as safe as if it were in a bank; that I could have it at any time. And I want it now."

"The solicitor had no right to make any such representations," replied Miller. "We require everybody to give us one week's notice when he wishes to withdraw his deposit. The best savings banks, you know, madam, require sixty days' notice."

"Yes, I know, as a matter of precaution the savings banks have a rule to that effect, but I have never known the rule to be applied to large deposits except in times of unusual financial stringency, and never at any time to such small accounts as $100."

The woman gave in her notice of withdrawal and left the place apparently disturbed because she could not get her money back upon demand.

Within the first hour several other genuine investors gave similar notices of withdrawal. But there were still in the waiting rooms, several persons, men and women, who were enthusiastic of Miller's wnoderful system of making his and other persons' money "work" on Wall street so that the investors made 520 per cent. a year in addition to a wide margin of profit which Miller cleared.

Miller explained to some who asked him about his trouble with two banks that the Hide & Leather, of Manhattan, and the Broadway Bank, of Brooklyn, had merely requested him to withdraw his accounts.

"But there are other banks in the city," he said, "which are glad to get my custom. I had only about $5,000 in each bank. But I have $100,000 deposited with Wells, Fargo & Co. The only real trouble I have ever had since my business began to flourish here within the last few months is the trouble made for me by the men who are envious of my success in Wall street. They want to know my system. I won't tell them, and they are trying to make it uncomfortable for me. There you are, and that's all there is about it."

This explanation apparently satisfied many of Miller's customers who have been drawing small dividends weekly, equal to 520 per cent a year upon this principal.

Female Robber Sentenced.

Indianapolis, Ind., Nov. 24.—Jennie Bennett, the female highwayman, who robbed Lemon Brewer shortly after she reached this city from Cincinnati, has been found guilty in the Criminal Court, and she was committed under the inderterminate-sentance law to the female reformatory.

Ohio's Youngest Bank President.

Gallipolis, Ohio, Nov 24.—John L. S. Vance, Jr., son of ex-Congressman Vance, and ex-United States Examiner, has been made President of the First National Bank. Mr Vance is 26 years of age and enjoys the distinction of being the youngest bank President in this state.

Threaten to Destroy Pest House.

Findlay, Ohio, Nov. 24.—Miss Baker, the smallpox patient, has been removed to the pesthouse. Neighbors near the improvised hospital threaten to blow it up with dynamite if it is used as a pesthouse, and a strict guard is being kept to prevent any such outrage.

To Settle Up Fair Estate.

San Francisco, Nov. 24.—Superior Judge Trout has made an order, in accordance with the petition of Mrs. Nellie R. Craven, that all persons interested in the estate of the late Senator J. M. Fair appear in court on March 5, 1900, and set forth their claims.

Couldn't Save His Daughter.

Saratoga, N. Y., Nov. 24.—Miss E. T. Carlish, daughter of Maurice Carlish, a former Ballston Spa merchant, was burned to death by a fire which caught from the kitchen stove. Her father was seriously burned while trying to save his daughter's life.

Killed by Orange Pip.

Springfield, Mass., Nov. 24.—While Charles S. Marsh, fifty-seven years old, a well-to-do retired business man, was at breakfast, an orange pip stuck in his throat, causing partial suffocation. He had a weakness of the heart, and paralysis of that organ caused his death.

PREPARING FOR THE FUNERAL.

Arrangements About Completed For the Sad Event at Paterson.

Paterson, N. J., Nov. 24.—Arrangements for the funeral of the late Vice-President Hobart are almost completed. Private Secretary Evans has announced that there are to be several sets of honorary pall-bearers, one from the Senate, one from the House of Representatives, and one from the House of Assembly besides, the acting bearers, who will be immediate friends of the family. The only ones yet to be heard from are those from the lower house of Congress.

The services in the church on Saturday will be limited to forty minutes. A local singing society of sixty voices will render "Nearer My God to Thee." Dr. Mazie, pastor of the Holy Redeemer Church, from which the Vice-President will be buried, has received word from Rev. Dr. Milburn, chaplain of the Senate, that he will assist the pastor at the service. Rev. Dr Shaw, of this city will be the third officiating clergyman.

The mills throughout the city are closed down, in order to give the employes a chance to look upon the face of the dead Vice-President.

The Hamilton Club, of this city, of which the late Vice-President was a member, has issued the following bulletin:

"The Hamilton Club of Paterson tenders the freedom of its clubhouse to all friends of the Vice-President coming from outside the city to attend the funeral. The club will serve a luncheon to such guests from 12 to 2 o'clock on that day. Gentlemen coming from out of town are invited to use the clubhouse for their comfort and convenience without further special invitation. The local visiting list will be suspended."

THEIR NATIVE SOIL.

Chinese Dead to Be Taken to the Flowery Kingdom.

Chicago, Ill., Nov. 24.—Amid the beating of tomtoms, the fumes of burning incense, and the monotonous chanting of Oriental rituals, the bodies of sixty-nine Mongolians will be exhumed from Chicago cemeteries, to be buried in their native soil. The dead of Chicago's Chinese settlement are to be transported across the sea at the expense of their native Government. According to the Chinese religion, they will suffer everlasting torture otherwise.

Sam Moy, the ruler of the Chicago Chinese quarter, and representing the Emperor of China, has made arrangements with the Health Department officials for the necessary disinterment and shipping permits for his fellow-countrymen who have died in Chicago since 1890. The cost of removal, &c., will be $32,000.

The department is looking up the causes of death of those on the list submitted to them, and will issue the permits as soon as it is developed that there is no danger in exhuming the bodies.

The authorities have already refused to allow the disinterment of the body of Jung Mon, who died from smallpox, holding fast to their decision despite the assertion that Jung, being buried in soil not sacred, would be forever haunted.

The Family Was Starving.

Chicago, Nov. 24.—The Humane Society is taking care of Lafayette Carmack, his wife and three small children, who were found starving in their miserable tenement at No. 202 Clybourne avenue, rather than appeal for help to relatives. Carmack a year ago sustained injuries on the head which incapacitated him for work. He had been an expert accountant. His father is W. A. Carmack, said to be the richest farmer in Harvard, Ill.

Telegraphs 122,000 Words an Hour.

Chicago, Nov. 24.—Messages have been telegraphed from the Tribune office to Milwaukee and back again at the rate of 122,000 words an hour. This feat was achieved by the Pollak-Virag rapid automatic telegraph and was the first demonstration of the invention's capability ever made outside of Buda-Pesth, Hungary. Messages were sent a greater distance than was ever before attempted by the inventors.

Married His Adopted Daughter.

Chicago, Nov. 24.—Wealthy William R. Burdick, formerly owner of the Burdick House, and his adopted daughter, Bertha Killeen, have just announced that they were married on October 29. Burdick is sixty-four years old. His bride is twenty-four. She was adopted by Burdick and his first wife when she was eight years old.

Canned Goods to Be Advanced.

Indianapolis, Ind., Nov. 24.—The Indiana State Canners' Association met here with brokers from Cincinnati, Chicago and other cities. The packers compared notes and they unanimously agreed that higher prices must prevail, due to the increased cost of tin and other causes. The advance will be 17 per cent.

Italian Ends His Life.

Paterson, N. J., Nov. 24.—An Italian who said he had been held up and robbed of $38 secured lodgings at "The Doctor's" Hotel, on River street, late Wednesday night. Thursday he was found dead in his room, having been asphyxiated. It is supposed he committed suicide in grief over the loss of his money.

This Defeats Goebel.

Louisville, Ky., Nov. 24.—The Election Board has certified the returns on Jefferson County and referred the contest of the Goebelites to the State Board of Election Commissioners. This gives Taylor a plurality of 2,321 in the entire State, and the State Board will be forced by law and precedent to issue Taylor his certificate.

Large Bicycle Plant Burned.

Springfield, Mass., Nov. 24.—Fire broke out in the plant of the Overman Wheel Company, in Chicopee Falls, Thursday afternoon and destroyed almost the entire plant.

Died in Lover's Presence.

Ashtabula, Ohio, Nov. 24.—Miss Vernie Smith dropped dead Thursday night in the presence of a young man to whom she was soon to have been married.

DECIDE YOURSELF.

The Opportunity is Here, Backed by Portsmouth Testimony.

Don't take our word for it.
Don't depend on a stranger's statement.
Read Portsmouth endorsement.
Read the statements of Portsmouth citizens.
And decide for yourself.
Here is one case of it.

Mr. George W. Lord, of 44 Congress street, says:—"Occasionally I had an attack of lame back and pain in the loins. The last was caused from simply moving a small stand, as I was reaching for the night. I felt it all through me, causing a sort of nausea, a disagreeable sensation in the head, tenderness over the loins, backache and trouble with the kidney secretions. At first the pain was acute, then it settled down to a dull grinding ache. I happened to read something about Doan's Kidney Pills. The recommendations were so positive and the representations were so convincing I concluded to try them and went to Philbrick's pharmacy and got a box. I only took a few doses before they relieved me. The second night after taking them I was able to sleep soundly all the time. Soon I was quite free from the aching, lameness and other inconveniences."

For sale by all dealers; price 50 cents. Foster-Milburn Co., Buffalo, N. Y., sole agents for the U. S.

Remember the name—Doan's—and take no substitute.

GOOD WORD FOR IDOLITA.

"We strongly doubt," says the Horse Review, "if any conservative horseman considers Idolita's escutcheon permanently blotched by his being distanced in the sixth heat, after the grand race he had trotted in the early heats of the Kentucky Futurity, under these circumstances, though such a to-do has been raised about it by certain people, as if the past history of the turf did not furnish a prodigious number of parallel cases. We have neither the disposition to drag individual instances out of the oblivion in which they repose, nor to institute comparisons of necessity invidious—but it is a well known fact that on scores of occasions trotting champions and trotters famed for courage and racing quality have suffered the humiliation of finishing behind the distance flag, and under circumstances by no means as palliative as those surrounding the misfortune of Idolita. It is also true that many more such instances would now be on record had courtesy been disregarded and the same strenuous effort made to accomplish the end as in the case under present consideration. With average luck Idolita will in all probability amply atone for his race for the Futurity in his next campaign. Until then, why not let the matter rest?

AFTER INSPECTORSHIP.

The Manchester Union's Concord correspondent says:

The berth of inspector of granite, a position to be created at Portsmouth, owing to the building of the dry dock, has occasioned more or less controversy in this city during the last few days. It is a conceded fact that at the present time there are several aspirants looking after the plum with longing eyes, but who is to be the fortunate one will not be made public for some time to come. Timothy P. Sullivan, a practical granite man of this city, is one of the candidates for the berth. It has been reported from Portsmouth that Mr. Sullivan went there yesterday and took the examination for the position of inspector of masonry. This is an error, which emanated from the city-by-the-sea. Mr. Sullivan, who was seen today by the Union representative, said that he did not visit Portsmouth yesterday, or, in fact, any day for the purpose of taking the examination mentioned; furthermore, he was not a candidate for that particular position. He said, however, that he was out for the berth of inspector of granite. It is understood that Orrin Whidden of this city is also a candidate for inspector of granite.

PREPARING FOR THE CENSUS.

Col. Daniel F. Healy, census supervisor for the district of New Hampshire, expects to open his office in the government building in Manchester, within a few days. Already he is in receipt of much mail matter from Washington in regard to the preliminaries of the approaching census, and it will not be long before he is up to his ears in business connected with the detail work in this state.

Rheumatism Cured in a Day

"Mystic Cure" for Rheumatism and Neuralgia radically cures in 1 to 3 days. Its action upon the system is remarkable and mysterious. It removes at once the cause and the disease immediately disappears. The first dose greatly benefits. 75 cents. Sold by Geo. Hill Druggist Portsmouth.

Itchiness of the skin, horrible plague. Most everybody afflicted in one way or another. Only one safe, never failing cure. Doan's Ointment. At any drug store, 50 cents.

SANTAL-MIDY

These tiny Capsules are superior to Balsam of Copaiba, Cubebs or Injections and CURE IN 48 HOURS the same diseases without inconvenience. MIDY
Sold by all Druggists

SHELLING BRITISH CAMP.

Boers Turn a Very Hot Fire on the Britons.

NO SERIOUS CASUALTIES.

News of Serious Fighting Expected at Any Moment—Clery's Position is Said to be Intolerable—Preparing to Move to Ladysmith—British Win a Hard Fought Battle.

London, Nov. 24.—The Secretary of War has received the following dispatch through General Forestier-Walker from General Methuen, dated Belmont, November 23:

"Attacked the enemy at daybreak this morning. He was in strong position. Three ridges were carried in succession, the last attack being prepared by shrapnel. Infantry behaved splendidly and received support from the naval brigade and artillery. The enemy fought with courage and skill. Had I attacked later I should have had far heavier losses.

"Our victory was complete. Have taken forty prisoners. Am burying a good number of Boers, but the greater part of the enemy's killed and wounded were removed by their comrades. Have captured a large number of horses and cows and destroyed a large quantity of ammunition.

The British loss was 227 killed and wounded.

Fighting at Mooi River

London, Nov. 24.—The streets are resounding with the shouts of the newsboys.

"Battle raging at Mooi River," they cry, but there are no details. All we know with certainty is that an artillery duel which commenced Wednesday without any serious casualties, on either side, was resumed Thursday. It is now proceeding.

Thursday the attention of the Boers was concentarted more on the bridge with the purpose of demolishing it, but they were firing at too long a range to do any damage. Now they seem to be devoting more attention to shelling the British camp.

There is no further news from Natal, except that the Free Staters who are reported to be marching on Pietermaritzburg, the capital of Natal, are said to be from six to seven thousand strong.

This however, is considered an exaggerated estimate. In any event Pietermaritzburg is prepared. Though we know with certainty that British troops are advancing with the intention of driving back the Boers, military experts consider it difficult to express any very reliable opinion on the situation as telegrams to hand are often intentionally misleading.

We hear of Boer commandos being thrust between Estcourt and the British camp at Mooi River, of another larger force said to be commanded by Joubert in person about to intervene between Mooi River and Maritzburg in the neighborhood of Nottingham road. We know also that other Boers are in easy view of Estcourt.

Everyone, therefore is anxiously awaiting news of serious fighting, which is expected at any moment.

Clery's position is described as intolerable. He is bound to clear the enemy from his communications and make a complete concentration in preparation for the forward movement on Ladysmith, which is hampered sadly by lack of cavalry.

His only mounted troops so far as can be judged from the list of transports reported as having arrived at Durban are a few hundred irregular Colonial mounted rifles.

The only anxiety due at present is to ignorance of the strength of our force at Mooi camp.

That this force consists of three battalions or portions of three battalions, some Colonial auxiliaries and some guns may be inferred from telegrams, but from the same source we learn they are entrenched and are acting on the defensive, which reads like an admission of weakness.

On the other hand the Westminster Gazette's military expert points out that unless the original estimates of armed strength of the Boer Republics are even more absurdly under the mark than we are prepared to admit, it is obviously impossible for Joubert to be able to hold White at Ladysmith, Hildyard at Estcourt, and Clery at Maritzbugr, not to mention the unknown quantity of troops at the camp on the Mooi River.

All Records Lowered.

Ashtabula, Ohio, Nov. 24.—All records for speed between two railroad stations have without doubt been lowered by one of the new engines recently completed for the Lake Shore road. Engine No. 601, hauling train No 3 from Buffalo to Cleveland, covered a distance of five miles between Perry and Painesville in three minutes. The entire run from Cleveland to Buffalo was a remarkable one. The distance is 188 miles. The usual time required to make it is four hours and twenty-five minutes. No. 3 left Buffalo an hour behind time, made the run in three hours and twenty-three minutes (203 minutes), including eighteen minutes lost in stops, thus going into Cleveland a few minutes ahead of time.

War Monuments Dedicated.

Chattanooga, Tenn., Nov. 24.—The exercises of dedicating the 107 monuments and markers of the State of Illinois on the battle-fields surrounding the city were held Thursday at Orchard Knob, famous during the civil war as the headquarters of Gen. Grant. Among the visitors were Senator Cullom, Gov. Tanner and staff, Commissioner of Pensions H. Clay Evans, Gen. H. V. Boynton, representing the Secretary of War, and a large delegation from the Confederate Camp of this city.

No Snub to Schley.

Washington, Nov. 24.—It is said at the Navy Department that the disinclination of the Department to order Rear Admiral Schley to South Africa has no connection whatever with the personality of that officer. It is regarded as a matter of national policy to refrain from sending warships to either the Cape or to Delagoa Bay or Durban.

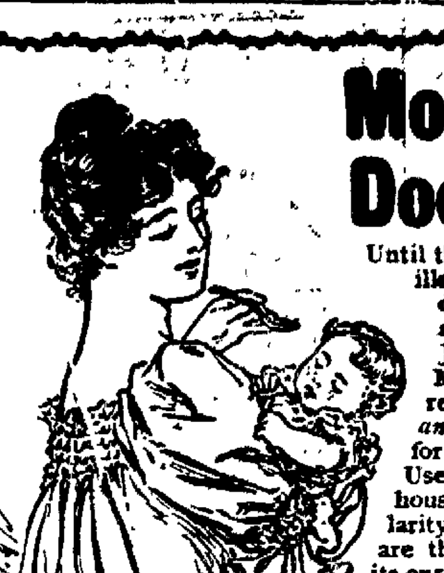

Mother and Doctor Too

Until the doctor comes, and for minor ills and accidents, the mother must doctor her family. Tens of thousands of mothers have relied upon JOHNSON'S ANODYNE LINIMENT, and have found it always reliable. It is used both *externally and internally* and it is *the* remedy for inflammation from any cause. Used continually for 90 years as a household remedy, its sustained popularity and increasing use every year are the best possible testimonials to its curative powers.

JOHNSON'S ANODYNE LINIMENT

is of greatest value in treating colic, cramps, diarrhœa, cholera morbus, bites, bruises, burns, stings, chafing, colds, coughs, croup, catarrh, bronchitis, la grippe, lameness, muscle soreness and pain and inflammation in any part of the body. Sold in two size bottles, 25c. and 50c. The larger size is more economical. If your dealer hasn't it send to us. Ask first.

I. S. JOHNSON & CO., 22 Custom House St., Boston, Mass.

8% PER ANNUM FROM THE START.

The Federal Oil Co.,

OPERATING UNDER THE LAWS OF WEST VIRGINIA.

Wells in Ohio and West Virginia.

Capital Stock $1,500,000 in Shares of $5.00 Each.

The Company's properties consist of several thousand acres of TESTED OIL PROPERTY in Ohio and West Virginia, having a monthly production of nearly 10,000 barrels. It is now negotiating for a number of oil wells, which when secured will give them a

Monthly Yield of about 30,000 Barrels;

which will more than double the net profits of the Company applicable for dividends.

COPY OF BUCKEYE PIPE LINE COMPANY'S STATEMENT.

CLEVELAND, August 23rd, 1899.

CHARLES A. POST, *Treasurer, etc.*

DEAR SIR:—Confirming my telegram of this A. M., I beg to say that your Company had run for its credit during April 5,142.64 barrels, May 5,529.36 barrels, June 5,065.13 barrels, July 5,049.46 barrels. There appears to be one run made in July not credited to your account until August, owing to absence of Division order.

Therefore, if you desire to be more accurate you should add 146 93 to the amount of that run to the credit during July, making the total for the month 5,196.39 barrels.

Yours truly, R. L. BATES, *Agent.*

The above statement refers only to our Ohio field, the balance of the pipe-line certificates can be seen at the Company's office, showing the West Virginia returns. The total average of oil territory under negotiations aggregates 25,000 acres of land distributed throughout the well known "oil producing fields" of Ohio and West Virginia.

Net Earnings, $225,000 Per Annum.

With the price of oil increasing almost daily the net earnings of the Company during the next year, should not fall short of $225,000.

For the rapid development of the Company's property, the officers have decided to sell **Fifty Thousand (50,000) Shares of the Treasury Stock at par, $5.00,** after which the price will be advanced without notice.

Subscriptions may be sent to

ANGLO-AMERICAN FINANCE COMPANY, . . 17 Milk St., Boston.
Or FEDERAL OIL COMPANY, ... 17 Milk St., Boston.

WRITE OR CALL FOR PROSPECTUS.

SEND US ONE DOLLAR

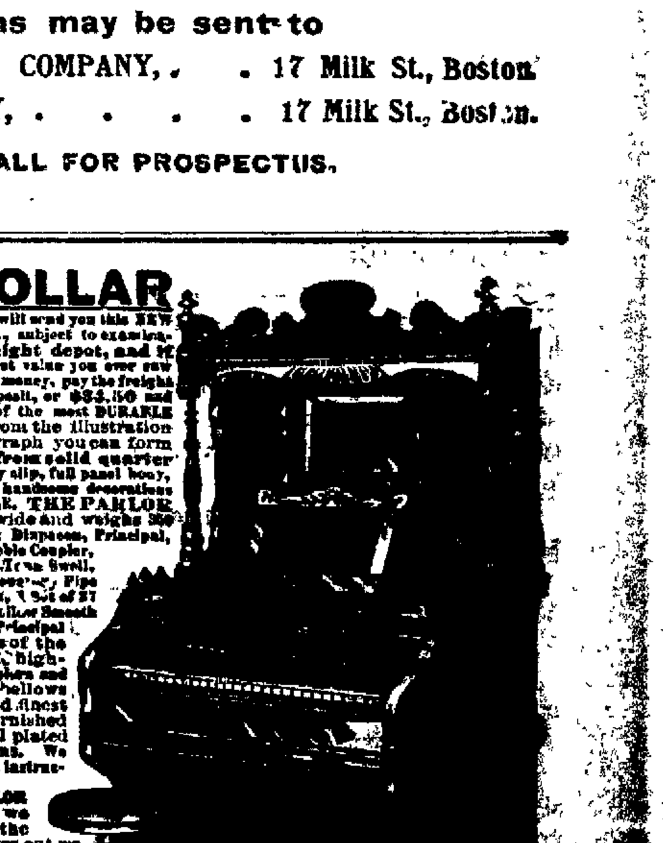

Cut this ad. out and send to us with $1.00, and we will send you this NEW IMPROVED PARLOR GEM ORGAN, by freight C. O. D., subject to examination. You can examine it at your nearest freight depot, and if you find it exactly as represented, the greatest value you ever saw and far better than organs advertised by others at more money, pay the freight agent OUR PRICE $35.50, less the $1.00 deposit, or $34.50 and freight charges. THE PARLOR GEM is one of the most DURABLE AND SWEETEST TONED instruments ever made. From the illustration shown, which is engraved direct from a photograph you can form some idea of its beautiful appearance. Made from solid quarter sawed oak or walnut as desired, perforated key slip, full panel body, beautiful marquetry design panels and many other handsome decorations and ornaments, making it the VERY LATEST STYLE. THE PARLOR GEM is 6 feet high, 42 inches long, 23 inches wide and weighs 350 pounds. Contains 5 octaves, 11 stops, as follows: Diapason, Principal, Dulciana, Melodia, Celeste, Cremona, Bass Coupler, Treble Coupler, Diapason Forte and Vox Humana; 2 Octave Couplers, 1 Tone Swell, 1 Grand Organ Swell, 4 Sets of Orchestral Toned Resonatory Pipe Quality Reeds, 1 Set of 37 Pure Sweet Melodia Reeds, 1 Set of 37 Charmingly Brilliant Celeste Reeds, 1 Set of 24 Rich Mellow Smooth Diapason Reeds, 1 Set of Pleasing Soft Melodious Principal Reeds. THE PARLOR GEM action consists of the Celebrated Newell Reeds, which are only used in the highest grade instruments; fitted with Hammond Couplers and Vox Humana, also best Dolge felts, leathers, etc., bellows of the best rubber cloth, 3-ply bellows stock and finest leather in valves. THE PARLOR GEM is furnished with a 10x14 beveled plate French mirror, nickel plated pedal frames, and every modern improvement. We furnish free a handsome organ stool and the best organ instruction book published.

GUARANTEED 25 YEARS. With every PARLOR GEM ORGAN we issue a written binding 25-year guarantee, by the terms and conditions of which if any part gives out we repair it free of charge. Try it one month and we will refund your money if you are not perfectly satisfied. 500 of these organs will be sold at $35.50. ORDER AT ONCE. DON'T DELAY.

OUR RELIABILITY IS ESTABLISHED If you have not dealt with us ask your neighbor about us, write the publisher of this paper or Metropolitan National Bank, or Corn Nat. Bank, of Chicago; or German Exchange Bank, New York; or any railroad or express company in Chicago. We have a capital of over $700,000.00, occupy entire one of the largest business blocks in Chicago, and employ nearly 2,000 people in our own building. WE SELL ORGANS AT $22.00 and up; PIANOS, $116.00 and up; also everything in musical instruments at lowest wholesale prices. Write for free special organ, piano and musical instrument catalogue. Address, (Sears, Roebuck & Co. are thoroughly reliable.—Editor.)

SEARS, ROEBUCK & CO. (Inc.), Fulton, Desplaines and Wayman Sts., CHICAGO, ILL.

HERALD ADS GIVE BEST RESULTS

Try One And Be Convinced.

NEWSPAPERARCHIVE® NEWSPAPERARCHIVE®

Outing Flannel Night Robes.

Ladies' Gent's Children's

LEWIS E. STAPLES,

7 Market Street.

A DRUGGIST

Nowadays....

Not only must have a complete knowledge of drugs, but to sell pure drugs he must know their adulterations; he must know just what to look for. We have that knowledge. We sell pure drugs and are careful.

Goodwin E. Philbrick

Franklin Block,

Portsmouth, N. H.

SICKNESS INSURANCE

Combined With

ACCIDENT INSURANCE,

Covering nearly all of the most serious diseases and every possible accident. Particulars at

TOBEY'S

Real Estate Agency,

32 Congress Street,

The scarcity and continued high price of Havana tobacco has had no fect on the quantity of

THE CELEBRATED

7-20-4

10 CENT CIGARS.

They have always maintained their high standard. Strictly hand-made Sumatra wrapper and long Havana filler. For sale by all first-class dealers

At Wholesale in Portsmouth by

REDS. WENDELL, Deer and Market Sts. J. H SWETT, Bridge S

R. G. SULLIVAN,

MANUFACTURER,

Manchester, N. H.

Stoddard's Stable

HAS BEEN FITTED OUT WI NEW CARRIAGES.

You can get the handsomest and most comfortable turn-out in the state at

STODDARD'S.

NEW HACKS, FOR WEDDINGS AND OTHER PARTIES

TELEPHONE 1-2.

SALE AND LIVERY BUSINESS

THE HERALD.

SATURDAY, NOV. 25, 1899.

WORD FOR WOODS' TEAM.

To the Editor of the Herald: It appeared to me that some of the papers think the P. A. A. played a better game of football and seemed to be superior to the Woods' eleven. For myself, I think the Woods' team put up a great game, considering the fact that P. A. A. had the pick of the city, the heavier team and had been playing together all the season, which is the best practice they could get.

On the other hand, the Woods' team was the second team, was much lighter and had never played together before. Did not the Woods' team come nearer the goal and have the ball on P. A. A. territory nearly all the last half?

In regard to Walter Woods kicking a goal from the field, no player would have tried it on that muddy field with only half a yard to gain to hold the ball and the prospect of making six points instead of five, the ball then being within twenty-five yards of the P. A. A. goal.

In regard to Woods kicking Ducker intentionally, such a statement was made by one who is prejudiced, for it was purely an accident, by one of the cleanest players on the team. No one wishes for anything but the best of personal feelings to exist between the two teams and it is hoped that the game on Thanksgiving day will be a decisive one.

AN EYE WITNESS.

WHIST PARTY.

The ladies of Ivy Temple gave a pleasant whist party, Friday evening, which was attended by a large number of devotees of this popular game. The first lady's prize was won by Mrs. Reed and she was awarded a handsome silver cake basket. Miss Tumuth won the second lady's prize, a picture. The gentleman's first prize, a cigar jar, was won by Capt. James Sylvester, and the second prize, a moustache cup and saucer, was awarded to James Barrett. A fine lunch was served during the evening, which added much to the enjoyment of the occasion.

COMPANY A.

Company A met for inspection and drill in the armory Friday evening, nearly every member turning out. It was the intention to elect a second-lieutenant during the evening, but owing to the absence of Captain White the matter was postponed until the next regular meeting. The boys are taking more interest in the company now, and with a little help from the city councils, should take hold and make it a crack organization. Brace up boys and let us see what you can do.

THE LITTLE FOUR WON.

The Little Four whist team of the Calumet club, Manchester, came down here Friday night and took a game from the Warwick club team. The score was nineteen to fifteen. The visitors were Messrs. Rowley, Darrah, "Nick" Johnson and Stratton. Messrs. Pickering, Call, Simpson and Mitchell tried to win for the Warwicks. The victors were given a good taste of the Warwick club's hospitality, after the cards had been put away.

POLICE NEWS.

Three lodgers and two drunks was the record at the police station Friday evening at midnight. One of the drunks was brought in by Captain Marden of the night watch, who found him freaking around on Vaughan street, trying doors and windows and begging food at places. He was a colored individual and gave the name of William Jones.

HOLIDAY WEEK AT THE THEATRE.

The holiday week at Music hall will see a strong list of attractions: Monday evening, "The Real Widow Brown;" Thanksgiving eve., Morrison's Faust: Thanksgiving afternoon and evening, Scammon's "A Sleeping City;" Saturday afternoon and evening, Uncle Tom's Cabin.

THANKSGIVING PRAISE SERVICE.

There will be a Thanksgiving praise service at the North church on Sunday evening at half-past seven. The chorus choir which was heard last week will lead the singing. The chief feature of the service will be the singing of familiar hymns of praise by the congregation.

The little folks love Dr. Wood's Norway Pine Syrup. Pleasant to take; perfectly harmless. Positive cure for coughs, colds, bronchitis, asthma.

BRACHAM'S PILLS for Stomach and Liver. 11s.

TO MOVE TONIGHT.

Telephone Headquarters To Be Located In Franklin Block.

The new telephone headquarters will be removed to Franklin Block this evening, occupying the rooms No. 6 and 7, and tomorrow morning the underground system will be inaugurated. As one looks over the office today it is hard to realize the crude switchboard and signal arrangements that were first installed in this city in the spring of 1881. From a few subscribers at that time the exchange has grown to 115, covering this city, Newington, Greenland, Rye Beach, Newcastle, Kittery, Kittery Point, the navy yard and York.

Some two years ago the management discovered that more room was necessary and soon as the present quarters were secured, the city government granted it permission to place the wires underground through the business part of the city.

The work of building the conduits was begun late in the summer and completed cables containing nearly 400 miles of wire were placed therein. These cables center in front of Franklin block and run directly into the operating room, connecting with a Western Electric multiple switchboard.

This board has all the modern improvements, a signal drop, which will notify the user at one end of the board that they were wanted at the other end, a "busy" signal, which shows when two parties are talking through the board, and necessitates that all parties ring off unless they wish inconvenience to themselves. The time register, in use will keep the time of all lines are in use, to a second. The board is arranged for four operators.

This room is connected with the manager's office, where two sound proof speaking booths are located. Mr. E. H. Drew is the local manager and Mr. Edwin Ham is the night operator and assistant manager. Miss Locke is chief day operator and is assisted by the Misses Shannon and Miss Voudy.

New lists have been distributed today and show many changes in the numbers of the subscribers and if prompt service is wanted, they must call by number.

GRAND ARMY ORDERS.

Received at the Department Headquarters in Concord.

At the headquarters of the New Hampshire department, G. A. R., in Concord there have recently been received general orders No. 3 from national headquarters and a circular letter from the commander-in chief.

The letter contains the following paragraph, which is of interest to Grand Army men in this section:

"The time has come when all 'dropped' or 'suspended' members through the prudent and wise exercise of fraternity, be kindly and earnestly presuaded, if possible, to return to our fold. My own observations along this line convince me that a great majority of these thoughtless delinquents, which we will term them, can be restored to posts, if the true spirit of 'bearing each other's burdens' is exercised lovingly in their behalf. Remission of past dues, in whole or in part, gentle persuasion, heartstone interest in those who need special help, in many forms, and appeals to the better elements of manliness—combined with a quickened appreciation of the glorious deeds and services of past years, will surely reach and reclaim a large number of former comrades, to their own great advantage and that of posts."

The general order contains notice of the appointment of aides-de-camp on the staff of the commanper in-chief. Those from New Hampshire are Gilman K. Crowell, post No. 2, Concord; True W. Priest, post, No. 1, Portsmouth; Charles L. Pinkham, post No. 61, Alton, and Edward L. Kimbell, post No. 22, Rochester.

POLICE COURT.

One Lonely Drunk the Only Man to Face the Court.

The only man to appear in police court this morning before Judge Emery was an old fellow known as "Hardy Jack" who was arraigned on a complaint of drunkenness on Daniel street yesterday afternoon. The arrest was made by Officer Hilton at 5.20.

The old fellow pleaded not guilty. Assistant Marshal West and the officer who made the arrest testified that the man was very drunk. He got a fine of $3 and costs of $6 90.

William Jones who was found freaking on the streets Friday night was released without a trial.

Joseph Cleary, arrested for begging, was also allowed to depart without a summons before the Marston tramp law.

Mr. S. W. Watkins of Storer Post, G. A. R. has returned from Somersworth, where he went to inspect Littlefield Post.

CITY BRIEFS.

The predicted storm has not yet arrived.

Don't forget the *Herald's* want adlets today.

The *Herald* seems to have the news this week.

There is an absolute quietness in police circles.

WANTED.—Girl for general housework at 40 Wibird street.

It took the sun quite a little time this morning to warm up the frosty air.

This has been a record breaking period in fire circles. Not a general alarm has been sounded for many months.

The college boys have begun to arrive home for the Thanksgiving vacation.

Conner, photographer studio, (formerly Nickerson's,) No. 1 Congress street.

Rev. Herbert Moat of Cambridge will preach at the Unitarian church tomorrow morning.

The "S. G" Londres is made of the choicest stock and is the best ten cent cigar in the market

This has been a great day for the merchants, the out of town buyers fairly flocking to the city.

A foot ball game today would have paid with all the navy yard employes enjoying a vacation.

Rubber heels become very popular and John G. Mott is fitting out the local public with an excellent article

There was a decided drop in the temperature on Friday evening, but it was of the healthy, bracing kind of weather.

That new car on the P. K. & Y. ought to prove a great attraction for the theatre-goers of Kittery, Kittery Point and York.

Monday will be the first anniversary of the loss of the Portland off this coast in the most disasterous storm of a terrible winter.

The U. S. S. Potomac, one of the stake-boats in the trial trip of the battleship Kearsarge, arrived back at the navy yard, Friday evening. The Piscataqua had not arrived up to noon today.

The New Hampshire school of instruction for Odd Fellows will meet in Phoenix hall, Concord, on the evening of Dec. 12. The fare from this city has been set at $1 80 for the round trip. This is the Odd Fellows' only school and a number have signified their intention of going.

COMPLETED A PLEASANT TOUR OF DUTY HERE.

Pay Director George Cochran, U. S. N., who has completed a pleasant tour of duty at this naval station is one of the best known officers in the navy, with a long and honorable career dating back previous to the Civil war. He leaves Portsmouth with the best wishes of all who had the pleasure of his acquaintance and it is hoped that his tour in Philadelphia will be made as agreeable as was his stay here. His transfer to the Navy Pay office in Philadelphia gives him one of the most desirable posts in the navy and as it is the pay director's home he has a right to feel honored.

TAKEN TO BRENTWOOD.

James Hahir, who for the past two years has been suffering with a tumor, was taken to the county farm this afternoon, where a surgical operation will be performed for his relief. For some time the tumor which is in his throat has been of such a size that it has threatened to choke him.

STILL LOOKING AFTER THEM.

The police made another raid on the old Plains tavern and the house at Rockingham park, on Friday, but in both cases failed to find any liquor. It is reported that the proprietor of the latter house is to close the place up and move in town.

PEARL STREET CHURCH.

The pastor, Robert L. Duston, will preach at 10.30 and deliver an address at 3 o'clock along the line of "Social Purity." Gospel service at 7.30 to which all are invited. A series of revival meetings will commence in this church Dec. 3d, in which Rev. R. E. Gilkey of Dover will assist.

LOST HIS TOES.

Royal G. Hill, a graduate of the Portsmouth High school, had two toes amputated by a circular saw in a saw mill in Eliot, a few days since, and now has to go about on crutches. Dr. Willis attended him and dressed the injury.

FIRE AT CHARLESTOWN YARD.

(Special to the Herald)

BOSTON, Nov. 25.—A fire at the Charlestown navy yard this forenoon destroyed a saw mill and slightly damaged the steel plant building. The fire caught from sparks from the Leyden's smokestack, it is said.

PERSONALS

R. F. Fay was in town on Friday.

Frank Kingsbury of Dover is a visitor in town today.

Henry Locke has returned from a visit to Boston.

John W. Scott has returned from a trip in New York.

Mr. J. Percival Plaisted and wife of York were in town today.

Lewis E. Staples returned on Friday evening from a trip west as far as St. Louis.

Horace W. Pearson of this city has been granted a patent on a string holder for violins.

H. B. Dakin, the well-known commercial man, was in town on Friday calling on the trade.

Mr. and Mrs. John Leary have returned from their bridal tour to New York and Washington.

Mr. G. K. Richardson and Miss Richardson, of Boston, are stopping a few days at the Rockingham.

Former Superintendent of Schools J. Cliff d Simpson was in town today and will remain over Sunday.

Mr. and Mrs. Clarence L. Smart of Durham are the guests of Mrs. Elizabeth Stevens of State street.

Mr. J. Frank Seavay, Mr. H. Foster Older and Mr. John F. Roberts of Dover were visitors here Friday on business.

W. H. Wiggin, after a siege of seven teen weeks with typhoid fever, is now progessing finely toward his former health.

Mr. Charles W. Martin, Jr., of Boston University arrived home today to pass the holiday with his parents, Mr. and Mrs. Charles W. Martin.

Pay Clerk H. E. Minkler of the general store at the navy yard, left Friday afternoon for Newport, R. I., to remain over Sunday, with his daughter.

John Frizzell, an employe of Jones' brewery, had the index finger of his left hand amputated, Friday. Dr. W. O. Junkins performed the operation.

Pay Director George W. Cochrane, purchasing pay officer at this yard, left on Friday evening on the Yankee to take charge of the navy pay office at Philadelphia.

Rev. Mr. Dow, the well known retired Congregationalist minister of this city, will supply the pulpit of the Methodist church tomorrow, for Rev. William Warren.

QUICKEST TIME TO FLORIDA.

Only One Night Via Southern Railway.

Colonial Express between Boston and Washington, connects with New York and Florida Express, leaving New York, 3.25 p. m., Washington 9.50 p. m., enabling travelers from New England States to reach Florida and the principal cities of the south with only one night's travel; also, connection with Washington and Southwestern Limited. Perfect through drawing-room, sleeping car service to Savannah, Jacksonville, Tampa, Aiken, Augusta, Ashville, Chattanooga, New Orleans, Mexico and the Pacific Coast, operated on superb trains. Another fast train of the Southern Railway is the U. S. Fast Mail, leaving New York at 12.10 a.m., Washington 11.15 a.m., connection at Washington with Federal Express from Boston. This train carries through sleeping cars from New York and Washington to Jacksonville and New Orleans; connection at Jacksonville for east and west coasts of Florida. Perfect sleeping and dining car service. For full information call on or address George C. Daniels, N. E. P. A. 228 Washington street, Boston, Mass.

TIED GAME.

A draw game of football was played at the bicycle park on Friday afternoon, between the team of the third class at the High school and an eleven made up of members of the other classes. Neither side scored. Frank Woods was the referee. The line up of the two teams was as follows:

Third class—Left end, Washburn; left tackle, Harding; left guard, Sheehan; centre, Irish; right guard, Jackson right tackle, Griffin; right end, Garrett; quarterback, Miller; left halfback, Smart; right halfback, Brown; fullback, Wiggin.

Other team—Left end, Cook; left tackle, Sewall; left guard, Randall; centre, Cox; right guard, Bennett; right tackle, Bradford; right end, Hatch; quarterback, Farrington; left halfback, Page; right halfback, Newick; fullback, Gardner and Tilley.

HE WON'T TALK.

George Goodwin Dewey, whose grandfather was war governor of New Hampshire, and whose father is a much talked about gentleman just now, refuses positively to be interviewed even upon the weather, and has turned down all reporters who have tried to "pump" him concerning the transfers of the Dewey house.

TRIBUTES OF RESPECT.

Memory of the Vice President Observed Today.

The memory of the vice president is being respected today in the city, very generally. The departments at the yard have remained closed all day, the custom house has been closed since the early morning, the banks closed at 1 o'clock this afternoon and the post office doors were locked during the hours of the funeral services.

At the yard this noon a salute of nineteen guns was fired from the battery and the flags on all the buildings have been placed at half must all day.

VISITORS

Are sure to form a pleasing impression of your home when it is fitted up in refined taste, and your walls and ceilings are artistically and appropriately decorated. We have a line of wall papers that would make an artist's hear glad in their pleasing and harmonious effects of color and design. We have never sold fine wall papers as cheap as we are doing right now.

J. H. Gardiner

10 & 12 Daniel St., Portsmouth

FIRE

Insurance That Will Insure.

—BY—

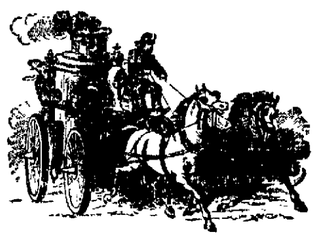

R. J. Kirkpatrick,

Congress Block,

PORTSMOUTH, N. N.

ONLY $5.00

SEND US $5.00 as a guarantee of good faith and we will send you any fire proof safe by freight, C. O. D., subject to examination. You can examine it at your freight depot and if you find it the equal of any fire proof combination lock iron and steel safe made and about one-third the price charged by others for the same size and grade, pay your freight agent our special factory price and freight charges, less the $5.00 sent with order, otherwise return it at our expense and we will return your $5.00. 100-lb. combination lock safes for the home, $5.94; 300-lb. office and store safes, $11.94; 500 lbs., $17.94; 700 lbs., $21.84; 1000 lbs., $29.50; 1250 lbs., $33.50; very large double outside and double inside door safes for large business, factory, jewelry or bank, 50 inches high, 2400 lbs., $83.75; 68 inches high, 3000 lbs., $49.75. Freight averages 25 cents per 100 lbs. for 500 miles; for 1000 miles, 40 cents. WRITE FOR FREE SAFE CATALOGUE and special liberal C. O. D. offer. SEARS, ROEBUCK & CO. Chicago.

Gray & Prime

DELIVER

COAL

IN BAGS

NO DUST NO NOISE

41 Market St. Telephone 2-4

M. G. WILEY, M. D.,

Rupture Specialist

2 MARKET ST., - PORTSMOUTH

Office Hours: 9 to 11 a. m. 2 to 4 and 7 to 8 p. m. Sundays 10 to 12 a. m.

G. E. FENDER,

PHYSICIAN AND SURGEON

Office—13 Pleasant St., Exchange Building

Hours: 10 a. m. to 12 m., 3 to 5 and 7 to 8 p. m.

Residence—3 Merrimac St.

YOU MAY BE INVITED

To attend a THANKSGIVING entertainment where EVENING DRESS must be worn. Accept the invitation and

ORDER A SUIT

From us. We make a perfect fitting suit or no charge.

FROCK COATS of perfect style and fit, at lowest prices in the city.

JAS. HAUGH

20 High Street.

You Know That TAYLOR,

THE CONFECTIONER,

Makes His Own High Grade

CANDIES.

He Uses The Finest Grades Of Sugar And Other Ingredients.

Trade At

TAYLOR'S

1 Congress Street, Near High.

TANKS WIND MILLS AND PUMPS

Gasoline and Hot Air Engines.

Artesian Wells Drilled

ESTIMATES GIVEN ON APPLICATION

EXPERIENCED MEN TO DO THE WORK

Steam, Hot Water and Hot Air Heating.

PLUMBING AND PIPING.

W. E. Paul

39 to 45 Market St.

ESTABLISHED IN 1872.

C. E. BOYNTON

BOTTLER OF ALL KINDS OF

Summer Drinks.

Ginger Ale, Lemonade, Root Beer Tonic, Vanila, Orange and Strawberry Beer, Coffee, Chocolate and Soda Water in syphons for hotel and family use. Fountains charged at short notice.

Bottler of Eldredge and Milwaukee Lager, Porter, Refined Cider, Cream and Stock Ale.

ORDERS PROMPTLY FILLED

A continuance of patronage is solicited from former customers and the public in general. every endeavor will be made to fill all orders promptly and in a satisfactory manner.

C. E. Boynton

8 Bow Street, Portsmouth

NEWSPAPER ARCHIVE®